

ADVANCED CORNEO-PLASTIC SURGERY: CORNEOPLASTIQUE™ Arun C. Gulani, M.D.

AMNIOTIC MEMBRANE SURGERY-(AMT)

Pterygium / Recurrent Pterygium / Corneal Scars / Conjunctivochalasis / Symblepharon



Nasal Pterygium

Postop Sutured AMT

Postop Glued AMT

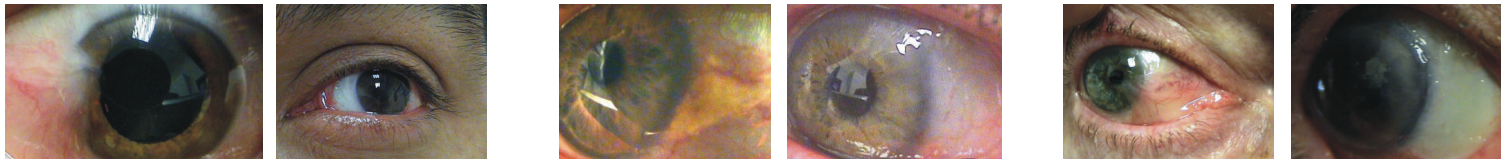

Diffuse Pterygium

Postop Glued AMT

Lateral Pterygium

Postop
Glued AMT

Reccurent Pterygium

Postop
Glued AMT

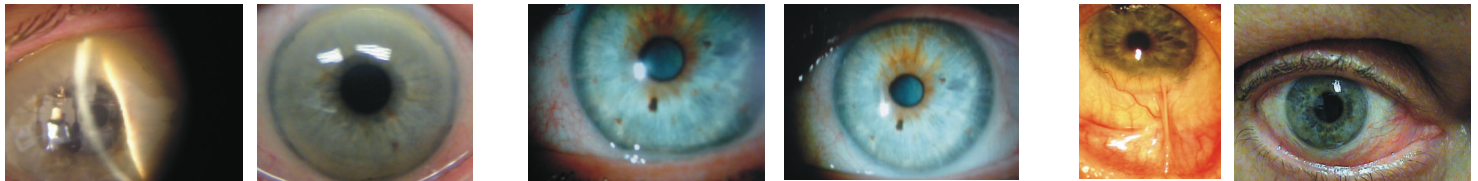

Corneal Scar-
PreAmniotic

Corneal Scar Post
AMT

Conjunctivochalasis

Postop
Conjunctivochalasis

Symblepharon

Symblepharon
Postop Glued AMT

Synthetic: Amniotic Membrane in a Contact Lens - PROKERA

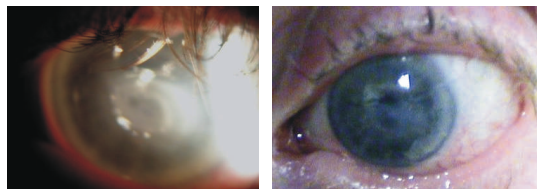

NonHealing Corneal
Defect

Corneal Defect
Healing w/ PROKERA

Kerato-Amnioplasty Surgery

(Combination of Amniotic Graft & Lamellar Cornea)

Band Shaped Keratopathy (BSK)

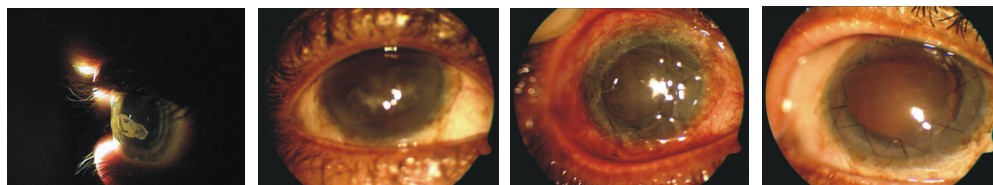

Band Shaped
Keratopathy

Band Shaped
Keratopathy Preop

KeratoAmnioplasty
1 day Postop

KeratoAmnioplasty
1 week Postop

LAMELLAR CORNEAL SURGERY

Anterior / Deep / Peripheral / Posterior / Penetrating / Epi-Keratophakia Reversal

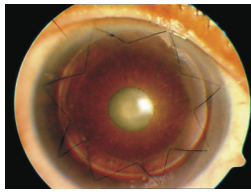

Ant Lamellar Kplasty



Deep Lamellar Kplasty



Penetrating Kplasty

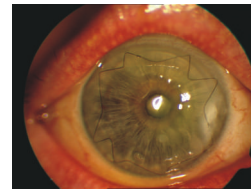

Lasik Flap Melt

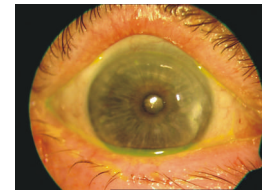

Lasik Flap Melt Post Ant Lamellar Kplasty

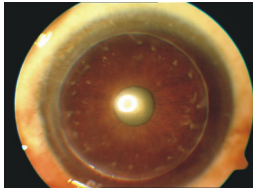

Keratoconus Central

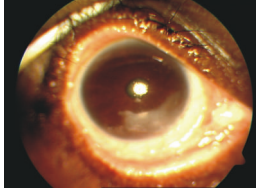

Keratoconus Peripheral Thinning

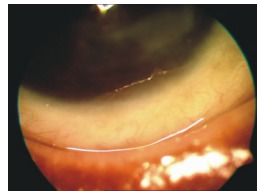

Keratoconus Peripheral Lamellar Keratoplasty



Lamellar KPlasty with Cataract

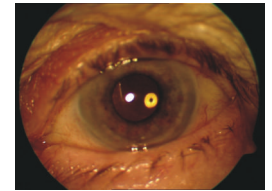

Phaco & IOL Post Lamellar KPlasty

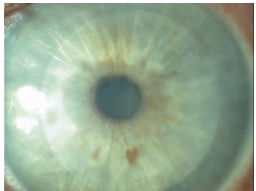

Phakic Posterior Kplasty

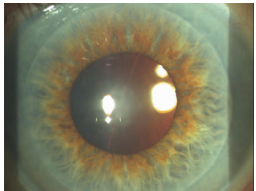

Pseudophakic Posterior Kplasty



Decentered EpiKeratoplasty

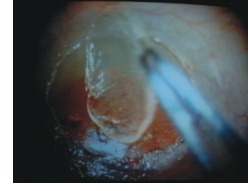

Post Lamellar EpiK Lenticule Removal

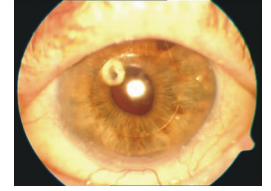

Post EpiK & Sec IOL Vsc 2025

Synthetic: INTACS / Artificial Cornea

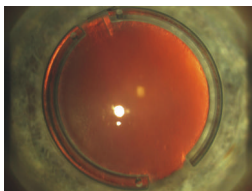

INTACS for Keratoconus

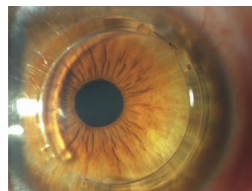

INTACS for Keratoconus



Preop Artificial Cornea

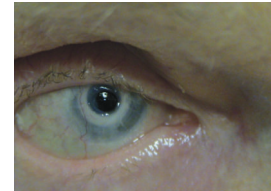

Postop Artificial Cornea

EXCIMER LASER CORNEAL CONTOUR SURGERY

Corneal Scar (Lasik Complications / Infection / Trauma / Previous Refractive Surgery)

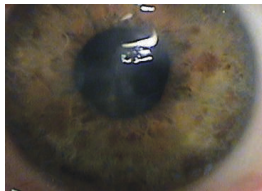

Corneal Scar

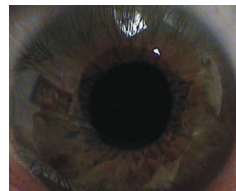

Post Excimer Laser

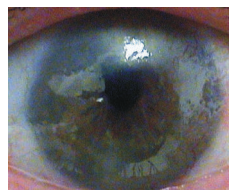

Corneal Scar with Vascularization



Post Excimer Laser

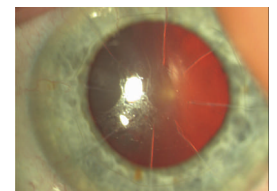

RK Cornea Post Excimer Laser

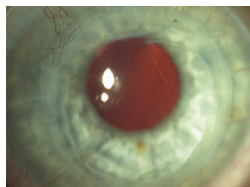

Excimer Laser Post PKP



Excimer Laser Post Glaucoma Surgery

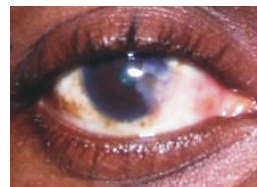

Advanced Pterygium Pre-op

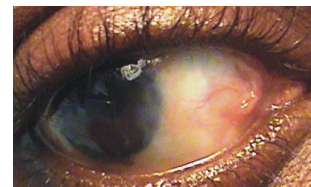

One Year Post Glued AMT

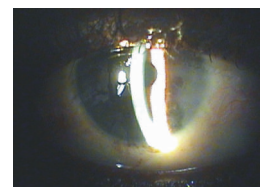

Post Excimer Laser Vsc 2020